SPEAR3 RF SPEAR1 Equipment-Specific Lockout Procedure (ELP) SR-444-636-06-R1

1 Table of Contents

2 Revision History 2
2.1 R1 March 27, 2024 2
3 Table of Figures 2
4 Author/Approvers/Validators 3
4.1 Author 3
4.2 Reviewers 3
4.3 Management Approval 3
4.4 Validator 3
5 Procedure Purpose 3
6 Equipment Required to Execute Procedure 4
7 Equipment Description 4
8 Potential Hazards 6
8.1 Electrical Sources 6
8.1.1 Three Phase 12.47 kV RMS Input Voltage 6
8.1.2 Thyristor Firing Pulses 6
8.1.3 Switch-over Tank 7
8.1.4 AC Control Power for Termination Tank HV Relay 8
8.1.5 AC Control Power for the Switchgear Controller 8
8.1.6 DC Control Power for the Switchgear Controller 8
8.2 Stored Electrical Energy 9
8.3 High Voltage Oil 9
8.4 Elevated Work Platform 10
9 Preparation to Work on Inactive (Idle) HVPS Supply 10
9.1 Verify Initial Conditions 10
9.1.1 Determine active HVPS 10

9.1.2 Verify SPEAR1 is properly locked out administratively and apply red CoHE Operations Lockout Locks 10
10 Notification of Operations of the Intent to Disable the HVPSs 13
10.1 Verify Control Documents Exist and Obtain Authorization to Disable Supplies 13
11 Control of Hazardous Energy 13
11.1 Control and Zero Voltage Verification of Inputs and Outputs of SPEAR1 13
11.1.1 Remove and ZVV the 125 VDC Switchgear Control Power 14
11.1.2 Verify the SPEAR1 Output is Grounded and Control its Termination 14
11.1.3 ZVV the Control Power for the SPEAR1 HVPS Controller 14
12 Group Lockout Complete 18
13 Removal of Complex Lockout 18
13.1 Verify all work on the SPEAR1 HVPS has been completed and system is secure 18
13.1.1 SPEAR1 HVPS (B514) 18
13.2 Invalidate Complex Lockout 19
13.3 Remove Five (5) Red Operations Lockout Locks 19

2 Revision History

2.1 R1 March 27, 2024

Original version.

3 Table of Figures

Figure 1: Schematic diagram of SPEAR HVPS 6
Figure 2: Switch-over tank for SPEAR1 and SPEAR2. 7
Figure 3: SPEAR1 switchgear door with viewing window in B514. 11
Figure 4: HVPS 208 VAC control power disconnect switches in B514 12
Figure 5: B117 LBP breaker panel for HVPS controller 120 VAC control power. 13
Figure 6: 125 VDC control power enclosure and circuit breakers in B514. 15
Figure 7: Switch-over tank with SPEAR2 leads removed and shorted to ground. 16
Figure 8: The inside of the HVPS controller enclosure in B118. 17
Figure 9: 120 VAC control power for HVPS controller for SPEAR1 (left) and SPEAR2 (right), both in B118. 17
Figure 10: Complex Lockout Permit for the SPEAR3 RF SPEAR1 Isolation Plan SR-444-636-06-R1 20

4 AUTHOR/APPROVERS/VALIDATORS

4.1 AUTHOR

James J. Sebek
James J. Sebek (Apr 1, 2024 12:44 PDT)

Apr 1, 2024

SSRL Technical Expert: Jim Sebek — Date

4.2 REVIEWERS

Marc Larrus
Marc Larrus (Apr 1, 2024 12:57 PDT)

Apr 1, 2024

SSRL Technical Expert: Marc Larrus — Date

B. MORRIS
B. MORRIS (Apr 1, 2024 12:49 PDT)

Apr 1, 2024

Independent Reviewer: Ben Morris — Date

Keith Jobe (Apr 1, 2024 16:02 PDT)

Apr 1, 2024

Electrical Safety Officer: Keith Jobe — Date

4.3 MANAGEMENT APPROVAL

Tony Beukers
Tony Beukers (Apr 1, 2024 12:37 PDT)

Apr 1, 2024

EED-OPS Deputy Department Head: Tony Beukers — Date

4.4 VALIDATOR

I have implemented this procedure in its entirety and have found it to be clear, complete, and accurate.

_____ _____

Technical Validator: _____ Date

5 PROCEDURE PURPOSE

The purpose of this document is to be an equipment-specific lockout procedure (ELP) for working on the SPEAR High Voltage Power Supply (HVPS), SPEAR1, while the other HVPS, SPEAR2 is operational. At the beginning of this procedure, SPEAR2 will be the operational supply for the SPEAR3 RF system and SPEAR1 will be idle. It will have been disconnected from all energy sources and its output will have been verified to be at 0 VDC. It is disconnected from the 12.47 kV RMS premises power, has been disconnected from other voltage sources, and its outputs are shorted to ground. At this time the energy sources for SPEAR1 will be locked out by an administrative lock. All of its stored energy should have dissipated due to engineering controls in the HVPS, but the dissipation will not have been verified. The ELP will verify that there will be no voltage at either the input or output of SPEAR1.

There is an underlined section, "_____", before each individual step to be executed in this procedure for the lead authorized worker (LAW) to initial as they complete it. The steps within this procedure in which lock out tag out (LOTO) locks are applied and/or zero voltage verification (ZVV) is performed have a different underlined section, "_____", intended to alert the LAW that these steps are LOTO and/or ZVV related.

This procedure only provides an ELP for the SPEAR1 HVPS. It does not cover any work performed on the HVPS. Other maintenance procedures are required to cover that work.

6 EQUIPMENT REQUIRED TO EXECUTE PROCEDURE

The following equipment is required to execute this procedure:

- Five (5) each identically keyed red locks dedicated to the execution of this ELP and referred to in this ELP as "Operations Lockout Locks", five (5) each Group Lockout Tags, appropriately filled out to label the ELP and the equipment to be locked out with the Operations Lockout Locks. The locks and tags will be applied to:
    - Three of each are used to apply LOTO on the input energy sources for SPEAR1,
    - One of each for the 125 VDC source common to both HVPSs,
    - One of each for the Plexiglas door that contains the switch-over tank that connects the output of SPEAR2, the active HVPS, to the klystron.
- One circuit breaker lockout device for GE 120 VAC breakers.
- Five (5) lockout hasps to apply to the devices to be locked out.
- One red personal Lockout Lock belonging to the LAW and one orange Group Master Lockout Tag, both to be applied by the LAW on the group lockout box.
- Digital multimeter (DMM) to measure the output of 120 VAC and 125 VDC sources.
- Appropriate PPE for measuring potential 120 VAC and 125 VDC sources.

This equipment should be assembled before starting this procedure.

7 EQUIPMENT DESCRIPTION

The equipment covered by this procedure are the SPEAR3 HVPSs SPEAR1 and SPEAR2, both located in building 514. (Henceforth we will refer to the storage ring as SPEAR so that the only numbered versions of SPEAR in this document will refer to HVPSs.) Each HVPS has its own associated switchgear, which includes a disconnect switch, fuses, protective relays, and a vacuum contactor. The purpose of each HVPS is to supply DC power to the SPEAR klystron which, in turn, provides radiofrequency (RF) power to the SPEAR cavities which accelerate the SPEAR electron beam. The maximum output rating of each HVPS is -90 kVDC at 27 A, or 2.5 MW. A schematic diagram of the HVPS is shown in Figure 1.

SPEAR has only one klystron, so only one of the HVPSs can ever be used at a time. The other is staged as a "warm spare". SPEAR1 and SPEAR2 share a common three phase 12.47 kV RMS feed that comes from breaker 160 in substation 507. The HVPSs are administratively controlled so that, at most, only one HVPS can be energized at a time. Each has its own separate controller, but they share the input 12.47 kV RMS feed, HV output cables to the klystron, and connections to the low-level radio frequency (LLRF) system.

There is an aluminum oil-filled switch tank located next to B514 that connects the appropriate HVPS to the klystron. The aluminum tank is electrically grounded to earth at the tank location and the tank is filled with FR3 dielectric oil to increase the voltage withstand between the exposed conductors and the grounded tank. The oil is rated to exceed the IEEE C57.147 standard that specifies a breakdown of

greater than 130 kV for distances of one inch (25.4 mm). The two output cables, high voltage and return, of both HVPSs are terminated in the tank. The high voltage cable of the active HVPS is connected to the high voltage cable that connects to the termination tank next to the klystron. Similarly, the return cable of the active HVPS is connected to the return cable that connects to the termination tank. The high voltage and return cables of the warm spare are always shorted together and shorted to ground in one of two configurations. Either they are connected to a shorting bar inside of the switch tank or they are shorted together and to ground outside of the switch tank. In the latter case, a worker on the warm spare can visually see an air gap between the cables and any cables connected either to the other supply or the klystron.

The termination tank, located next to the klystron, is of similar construction to the switch tank, in that it is made from aluminum and electrically grounded to earth at the tank. It also uses a high voltage dielectric oil but, for historical reasons, this oil is conventional mineral oil and not a natural ester like FR3.

The HVPS that functions as the warm spare is administratively locked off. Its input 12.47 kV RMS switchgear disconnect switch is locked in the open position, its three input 200 A, 50E medium voltage fuses are removed, and the load side of the vacuum contactors, the line side of the HVPS, is grounded. A low voltage disconnect switch is opened to interrupt the 208 VAC control power to the switchgear, and the breaker for the 120 VAC power to the HVPS controller is opened. Administrative locks from the RF group are placed on these two disconnect switches and the breaker to ensure that power is not inadvertently re-introduced into the spare.

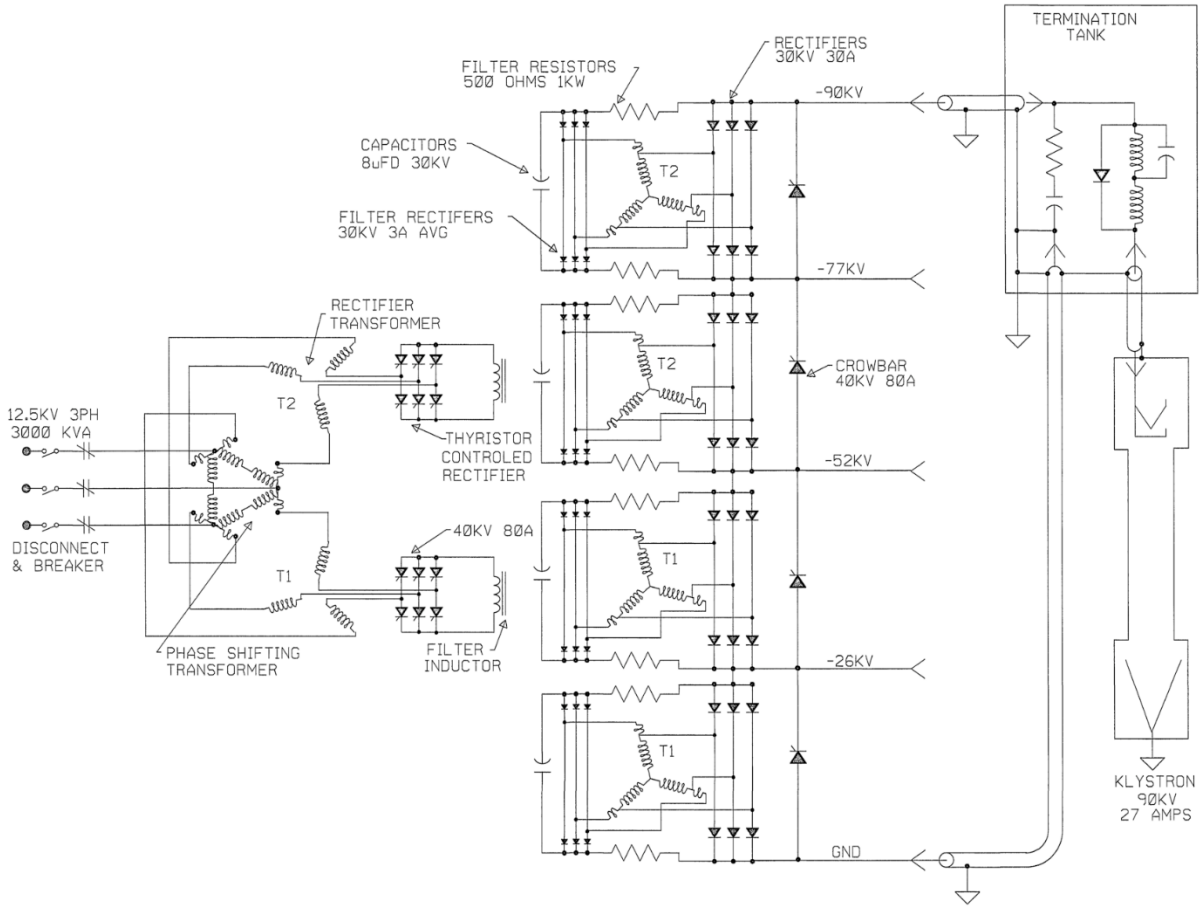

Figure 1: Schematic diagram of SPEAR HVPS

8 POTENTIAL HAZARDS

8.1 ELECTRICAL SOURCES

8.1.1 Three Phase 12.47 kV RMS Input Voltage

The HVPS power is supplied by the 12.47 kV RMS premises power. Removing the premises power removes this hazard and prevents the HVPS from generating continuous output power. The medium voltage disconnect switch and the vacuum contactor are shown on the left side of Figure 1.

8.1.2 Thyristor Firing Pulses

The HVPS power is controlled by the appropriate firing of thyristors. The firing pulses, generated by the HVPS controller, are in short bursts, but their amplitude may be as large as 200 V. These pulses are fully contained within the HVPS. They pose no electrical hazard to anyone outside of the closed HVPS. Removing a single phase 120 VAC control power to the HVPS controller by opening a breaker removes this hazard. The two breakers enabling the control power to the two controllers are shown in Figure 5.

8.1.3 Switch-over Tank

The switch-over tank is the oil-filled mechanical structure that is used to select which HVPS is connected to the klystron load. This selection is made by connecting the two cables from the -90 kV output bus of the active supply to the cables that connect to the klystron after passing through the termination tank. The output cables of the inactive supply are mechanically connected together, and therefore electrically shorted to each other and then to ground, external to this tank.

No access to nor manipulation of cables in the switch-over tank is required for this ELP. Since it is a part of the HVPS to klystron configuration, we include this description and photograph for completeness.

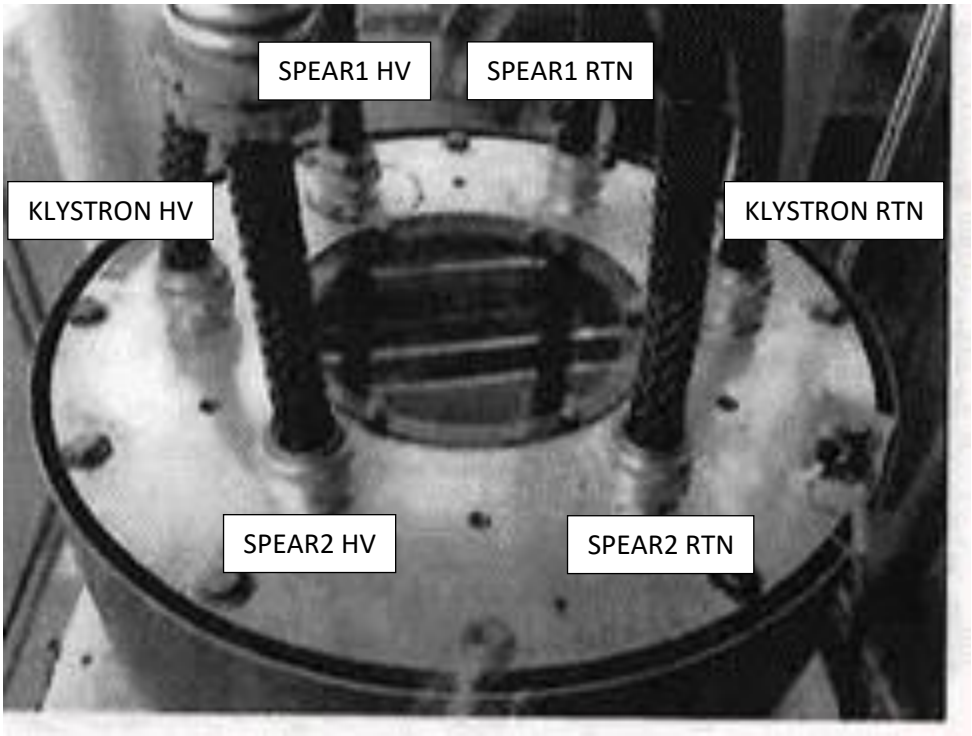

Figure 2: Switch-over tank for SPEAR1 and SPEAR2.

8.1.4 AC Control Power for Termination Tank HV Relay

The termination tank has a high voltage (Ross Engineering) relay that needs to be energized with 120 VAC when the HVPS is active. During the transition from making one HVPS inactive and the other one active, the source of the 120 VAC control power is switched from one HVPS controller to the other. The connectors that carry this control power and that are required to be handled during the switch between HVPSs are touch safe. Removing the control power from both HVPS controllers removes this power during the switchover procedure. The breakers enabling the control power are shown in Figure 5.

The control power for the termination tank HV relay never enters the HVPS, itself, so this is not a hazard to working on or inside of the HVPS. This paragraph is only included in this document to show that any potential hazard it may produce has not been ignored.

8.1.5 AC Control Power for the Switchgear Controller

The switchgear, immediately upstream of and connected to the HVPS, has its own controller to operate its HV contactor. When its 120 VAC control power is removed from the switchgear, the 12.47 kVAC vacuum contactor cannot be closed. In addition to controlling the contactor, this control power also powers a service lamp in the switchgear and an oil pump in the HVPS main tank. This power is entirely contained within the HVPS. Opening a disconnect switch, shown in Figure 4, removes this power from the HVPS. The only potential hazard this poses to anyone working on the HVPS itself is if the oil pump within the HVPS main tank needs to be serviced.

8.1.6 DC Control Power for the Switchgear Controller

125 VDC is used for DC control power in the switchgear. This power is sourced from a supply within substation 507. We distribute that power to SPEAR1 and SPEAR2 through a local breaker panel in B514, shown in Figure 6. Opening this breaker removes that power from the switchgear and associated interlocks.

The 125 VDC control power serves several functions. First, it supplies the control power to the MX relay coil. Activating the MX relay coil is necessary to remotely close, and keep closed, the 12.47 kVAC contactor in the HVPS switchgear. Second the 125 VDC is used to provide power to the four each ABB MCO protective relays and the three each phase current meters. Finally, the 125 VDC provides the power for the 86L lockout relay and its associated circuitry. The inputs to the lockout relay are the normally open relay contacts from the trip circuits of the MCOs as well as the normally open HVPS machine protection system signals from tank over-pressure, oil over-temperature, and low flow of the HVPS low conductivity water (LCW). If any of these contacts close, the 125 VDC control power energizes the lockout relay coil. When energized, the relay opens a normally closed contact that removes the power from the MX relay coil, opening the contactor.

Both HVPSs share a common LCW flow interlock which is connected to the 125 VDC power. During the switch between HVPSs, a touch safe connector must be moved to connect the active HVPS. Removing the 125 VDC control power protects against potential damage to the control hardware.

The only potential hazard the 125 VDC control power may pose is to someone working in the HVPS main tank, near any of the HVPS MPS circuit elements that are powered by this voltage.

8.2 Stored Electrical Energy

There are three types of capacitive elements closely coupled to the HVPS output. The first is a series of four each $8\ \mu F$ capacitors that connect to and extend across the output through pairs of $500\ \Omega$ resistors. The second is a single $0.22\ \mu F$ capacitor directly across the output. The third is the approximately 60 m of Mil-C-17/81-0001 (RG220) cable between the HVPS output and the klystron. The capacitance of this cable is about 6 nF. The total stored energy in these three sets of capacitors, at full rated output voltage, is about 9 kJ.

Under normal conditions, once the HVPS is turned off, the stored energy is dissipated into the klystron in a fraction of a second. If the measured output voltage of the HVPS is zero, there is no stored energy in these capacitors that can be accessed from outside of the HVPS. The HVPS output voltage is monitored by a redundant set of passive voltage dividers. The low voltage output of these dividers can be measured in the HVPS controller, and from these redundant measurements, one can calculate the output voltage of the supply. If, from these measurements, any potentially hazardous voltage is calculated to be on the HVPS output, one needs to discharge this voltage using properly rated high voltage resistive discharge sticks. Any voltage measurement directly on the HVPS output must be performed using properly rated high voltage probes. It is imperative that one does not enter the restricted approach boundary when measuring and/or discharging the unknown voltage on the conductors.

Inside of the termination tank shown in Figure 1 are two shorting mechanisms. When they are shorted together, they connect the center conductor of the -90 kV cable with the center conductor of the return cable. One mechanism is an electro-mechanical high voltage relay controlled by the HVPS controller and the other is a purely mechanical plunger. When either of these mechanisms short the cables, they provide a short across the output filter capacitors in the HVPS. (Note that these mechanisms are too detailed to be shown in the figure.)

8.3 High Voltage Oil

Tens of gallons of FR3 high voltage oil fills the switch-tank to provide electrical insulation. The switch-over from the active supply to the warm spare requires manipulation of the Mil-C-17/81-0001 cables in this tank. The oil is pumped out of the tank before the switch-over occurs and the tank is refilled after the switch-over. The pump assembly used in this step is bulky and the barrels that are used to temporarily store the oil are heavy when filled with the oil. Proper lifting techniques must be used, when required. Also, good housekeeping practices should be followed to minimize and clean up any oil spillage that could lead to slips and/or falls during this switch-over.

The HVPS contains 2600 gallons of the FR3 oil. Approximately 100 gallons is in each of the two small tanks, the phase tank and the crowbar tank, and the rest is in the main tank. Pumping out large fractions of the oil from the main tank requires setting up large temporary oil storage tanks in a temporary portable secondary oil containment berm adjacent to building 514. The secondary oil containment berm and storage tanks add potential slip and trip hazards to the work area. Care must be taken to follow safe work practices when working in this secondary oil containment berm.

8.4 Elevated Work Platform

Work to access the inside of any part of the HVPS requires access to the top of the HVPS. Both HVPSs are enclosed by permanent scaffolding that protects the worker from falling off of the HVPS when on top of it. That being said, the top of each HVPS has several trip hazards and the metallic surfaces may be slippery due to oil film on them. Care must be taken to follow safe work practices when on top of the HVPS.

9 Preparation to Work on Inactive (Idle) HVPS Supply

9.1 Verify Initial Conditions

The first steps of this procedure are to verify that SPEAR1, the inactive HVPS is, indeed, in a known inactive (idle) safe state. If this is not the case, this procedure should be stopped and an appropriate subject matter expert (SME) for the HVPS should be called in to properly secure SPEAR1.

9.1.1 Determine active HVPS

_____ Write either SPEAR1 or SPEAR2 in the space at right to denote the active HVPS _____

_____ Write the other HVPS name in the space at the right to denote the inactive HVPS _____. If the inactive supply is not SPEAR1, STOP THIS PROCEDURE and contact an HVPS SME for assistance.

9.1.2 Verify SPEAR1 is properly locked out administratively and apply red CoHE Operations Lockout Locks

SPEAR1 must be controlled to ensure that it does not have any active source during this procedure. Three RF Group configuration locks should be controlling these sources. This series of steps ensures that these locks are in place and will place red CoHE Operations Lockout Locks to control the hazards during work on SPEAR1.

9.1.2.1 12.47 kVAC Input

_____ Verify the 12.47 kVAC disconnect switch on the metal-enclosed switchgear of SPEAR1 in B514 is in the open position and an RF Group configuration lock is controlling the switch. The dark blue arrow in Figure 3 shows the location of the disconnect switch of SPEAR1. In this figure the switch is locked in the open position. The location of the switch for SPEAR2 looks the same as that for SPEAR1.

_____ Apply a red CoHE Operations Lockout Lock and an appropriately filled out Group Lockout Tag to the open 12.47 kVAC disconnect switch of SPEAR1. The common key to this red CoHE Operations Lockout Lock and all the other identically keyed Operations Lockout Locks shall be placed in a group lockout box to which all affected workers shall apply their own personal red LOTO lock.

_____ By looking through the window of the switchgear door, visually verify there are three air gaps in the switchgear, one for each phase, by verifying that the three 50E 200A fuses are removed from the switchgear. The viewing window is shown by the blue arrow in Figure 3. If you are not certain if the fuses are removed, STOP THIS PROCEDURE and contact an HVPS SME for assistance. If you see that the fuses are in the switchgear and have not been removed, STOP THIS PROCEDURE and contact an HVPS SME for assistance, who will contact the facilities electricians to put this inactive HVPS input in a safe condition.

Figure 3: SPEAR1 switchgear door with viewing window in B514.

9.1.2.2 208 VAC Switchgear Control Power

Verify that the disconnect switch to the 208 VAC control power of SPEAR1 in B514 is in the open position and an RF Group configuration lock is controlling the switch. In Figure 4, the disconnect switch for SPEAR1 is on the right and the disconnect switch for SPEAR2 is on the left. In Figure 4 the SPEAR1 disconnect switch is in the closed position and the SPEAR2 disconnect switch is locked in the open position with an administrative lock.

Apply a red CoHE Operations Lockout Lock and an appropriately filled out Group Lockout Tag to the open 208 VAC disconnect switch for SPEAR1.

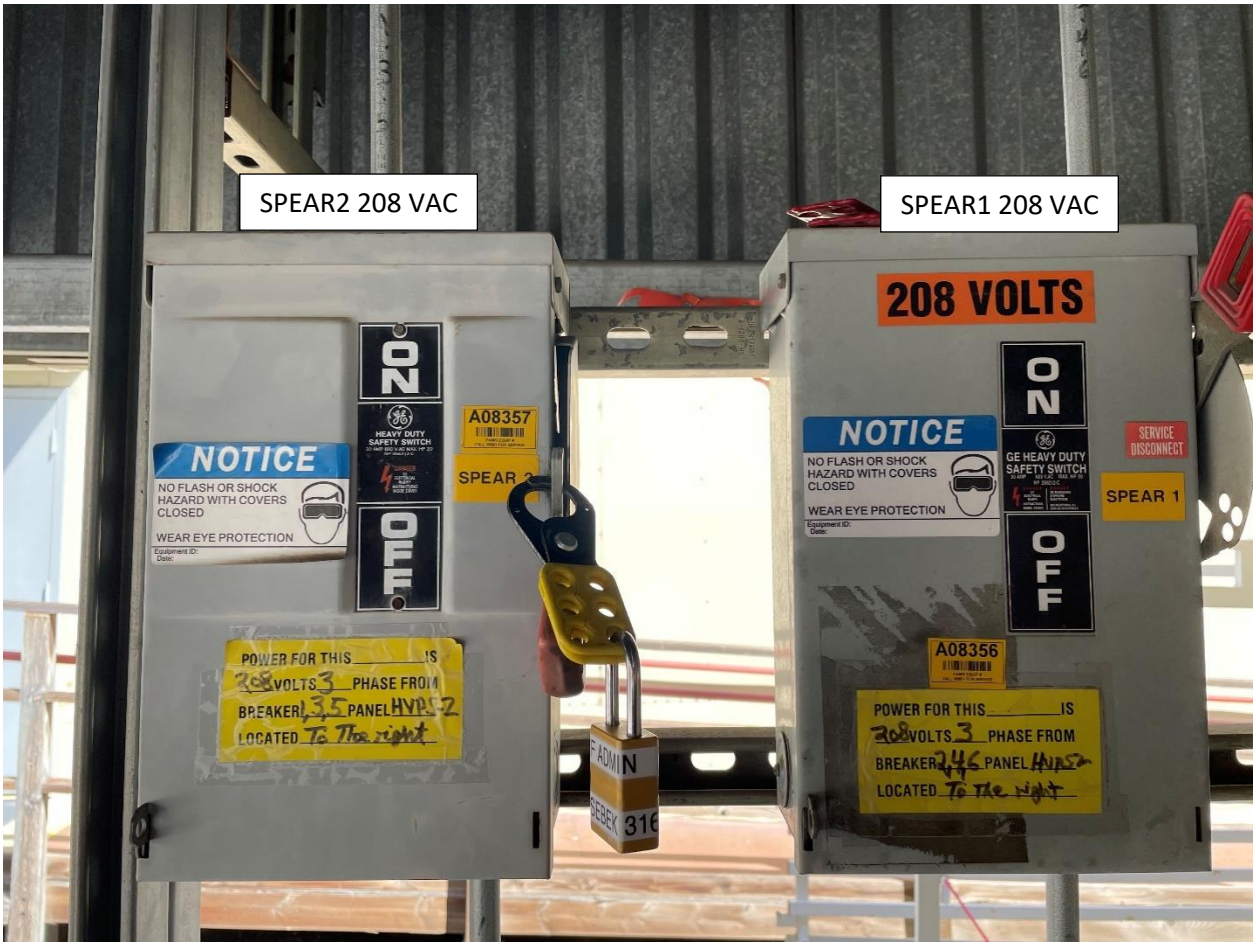

Figure 4: HVPS 208 VAC control power disconnect switches in B514

9.1.2.3 120 VAC HVPS Controller Control Power

Verify that the 120 VAC circuit breaker for the HVPS controller of SPEAR1 is in the open position and an RF Group configuration lock is controlling the breaker. (B117 Panel LPB CB 20, the dark blue arrow in Figure 5, for SPEAR1)

Apply a red CoHE Operations Lockout Lock and an appropriately filled out Group Lockout Tag to keep the circuit breaker LPB CB 20 in the open position.

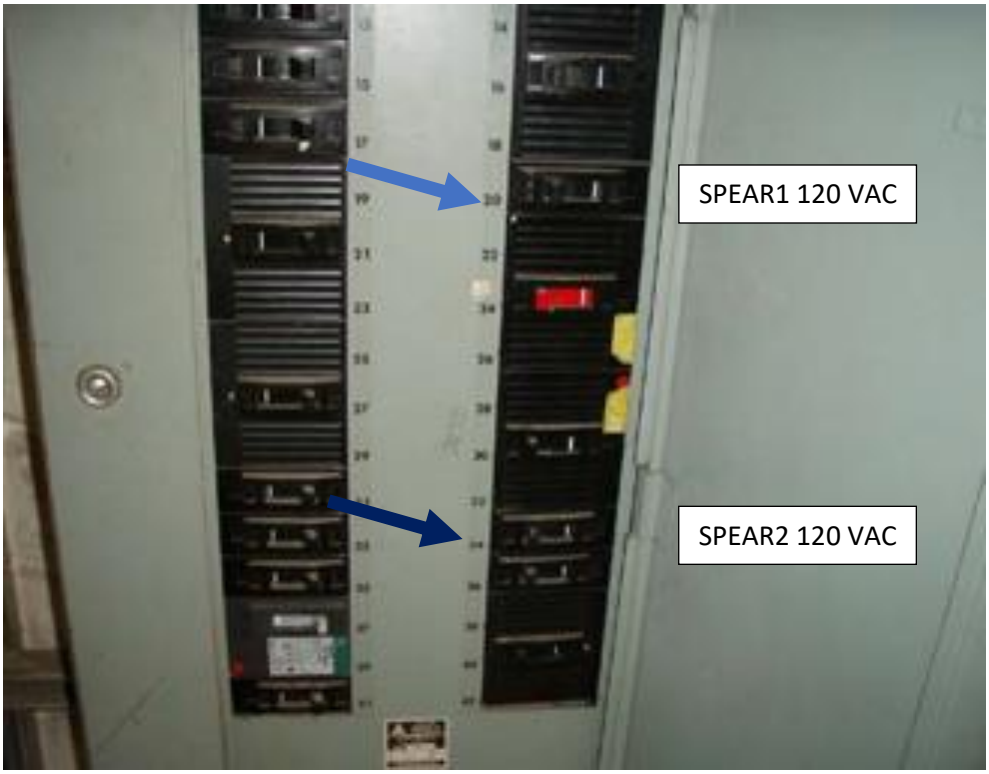

Figure 5: B117 LBP breaker panel for HVPS controller 120 VAC control power.

10 Notification of Operations of the Intent to Disable the HVPSs

10.1 Verify Control Documents Exist and Obtain Authorization to Disable Supplies

Appropriate configuration control documents for work on the HVPS system must be entered and approved. A CATER is required to track the work and to inform SPEAR operations about the work. The SPEAR operations group will grant permission for this work to proceed only after the appropriate configuration control documents are in place.

_____ CATER number corresponding to the HVPS work _____

_____ Obtain permission from the SPEAR operations group to proceed with the work.

11 Control of Hazardous Energy

11.1 Control and Zero Voltage Verification of Inputs and Outputs of SPEAR1

All of the voltage inputs to SPEAR1 should already be disabled and their sources locked out. Also, the output of SPEAR1 should already be grounded. Three red CoHE Operations Lockout Locks have already been applied to three sources, in sections 9.1.2.1, 9.1.2.2, and 9.1.2.3 above. The ZVV for the 12.47 kV

switchgear has already been carried out in 9.1.2.1 by visually verifying an air gap in the switchgear for each of the three phases. No ZVV has been performed on the 208 VAC disconnect switch locked out in 9.1.2.2. That voltage is normally not accessible for any work performed on the HVPS except for the replacement of the oil pump in the main tank. If that work is to be performed, the specific work plan for that job must include a ZVV of the control power for the pump. This section will also detail the lockout and ZVV of another source, the 125 VDC switchgear control power. The 125 VDC passes through the HVPS contactor interlock chain that includes an over-pressure switch on top of the HVPS main tank. This section also includes steps to ZVV the 120 VAC control power for the HVPS controller, and control and ZVV the high voltage output of SPEAR1.

11.1.1 Remove and ZVV the 125 VDC Switchgear Control Power

The 125 VDC control power for the switchgear passes through an enclosure in B514 that contains three touch-safe circuit breakers. The red arrow in Figure 6 points to the main breaker, which is in the ON position in the picture. The dark red arrow points to the breaker for SPEAR2, which is also in the ON position. The green arrow points to the breaker for SPEAR1, which is in the OFF position. Ensure that you do not remove the 125 VDC control power from the active HVPS, as doing so will open its contactor and turn off the RF.

_____ In the 125 VDC service enclosure, open the breaker switch for SPEAR1.

_____ Perform a ZVV on the load (bottom) side of the 125 VDC breaker switch for SPEAR1.

_____ Close the cover of the service enclosure that contains the 125 VDC breaker switches and apply a red CoHE Operations Lockout Lock and an appropriately filled out Group Lockout Tag to secure the cover of this enclosure.

11.1.2 Verify the SPEAR1 Output is Grounded and Control its Termination

As part of the switch from SPEAR1 to SPEAR2 when work is planned on SPEAR1, the negative high voltage and return cables from SPEAR1 were removed from the switch-over tank, shown in Figure 2, and shorted together and to ground. This step verifies this condition of the output cables and controls the access to the output cables.

_____ Verify that the negative high voltage cables from SPEAR1 are removed from the switch-over tank, their outputs are connected to each other and to ground. (Figure 7 is a photograph showing the output cables of SPEAR2 when it is to be worked on.) This verification may be visual.

_____ Apply a red CoHE Operations Lockout Lock and an appropriately filled out Group Lockout Tag to the chain keeping the doors of the switch-tank enclosure closed.

11.1.3 ZVV the Control Power for the SPEAR1 HVPS Controller

The 120 VAC breaker for the SPEAR1 HVPS controller has already been controlled with a red CoHE Operations Lockout Lock in 9.1.2.3 above, but its output has not been verified to be zero. The inside of a controller is shown in Figure 8.

_____ Perform a ZVV on the control power for SPEAR1, shown on the left-hand side of Figure 9, on the TS1 DIN rail connections between line (black) and neutral (white), line and ground (green), and neutral and ground.

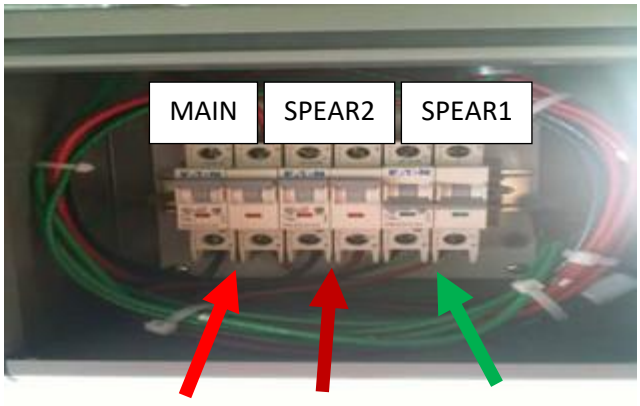

Figure 6: 125 VDC control power enclosure and circuit breakers in B514.

Figure 7: Switch-over tank with SPEAR2 leads removed and shorted to ground.

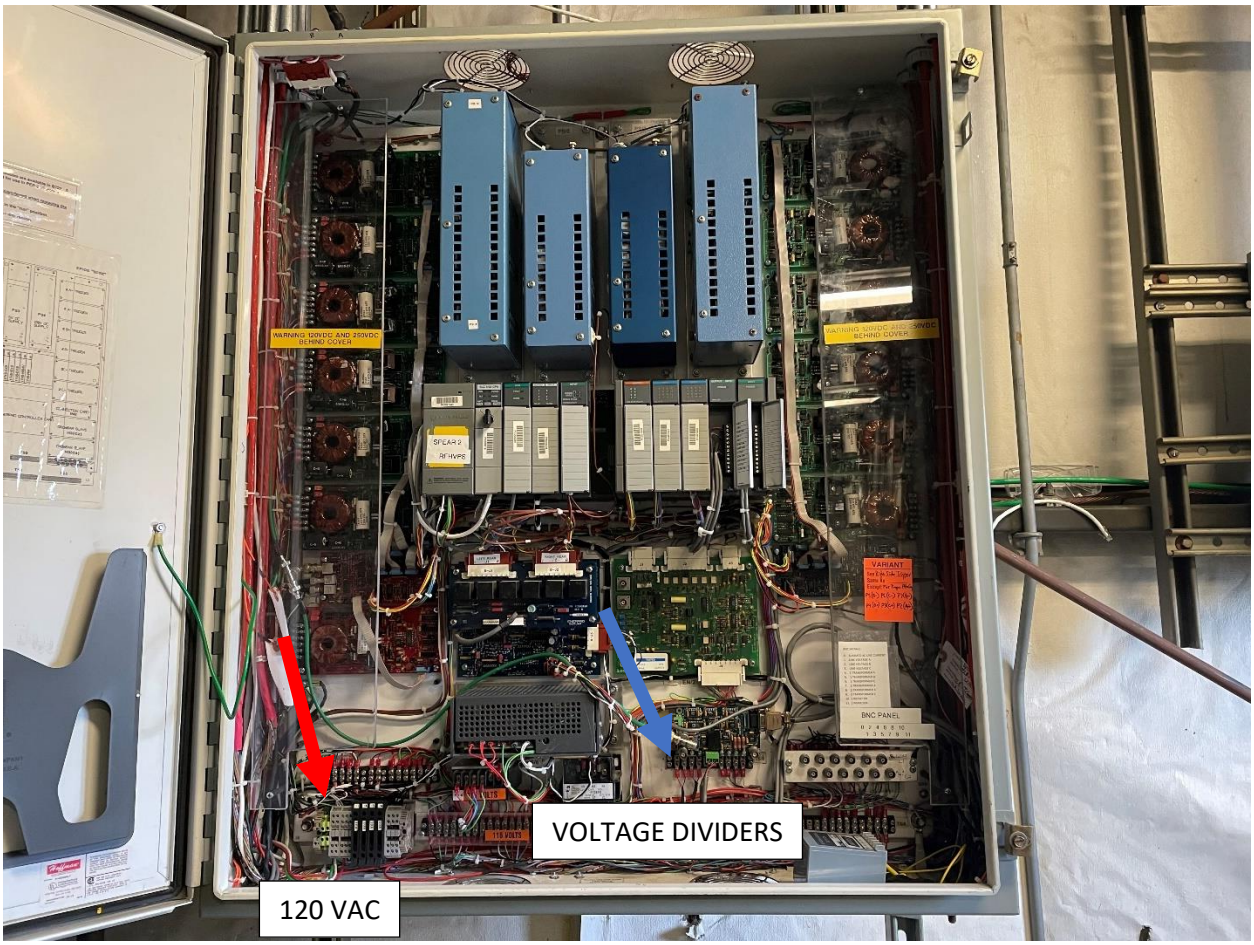

Figure 8: The inside of the HVPS controller enclosure in B118.

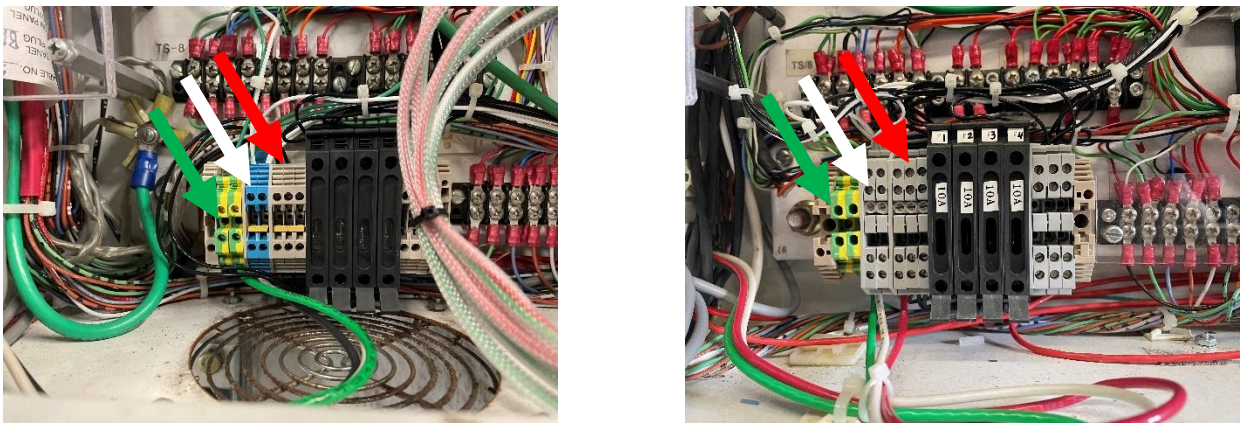

Figure 9: 120 VAC control power for HVPS controller for SPEAR1 (left) and SPEAR2 (right), both in B118.

12 Group Lockout Complete

_____ The LAW shall place the common key to the five Operations Lockout Locks applied in this procedure in the group lockout box. Then they shall place their personal lock on the group lockout box and apply the orange Group Master Lockout Tag on the box.

_____ The LAW shall obtain a copy of the Complex Lockout Permit for the SPEAR3 RF SPEAR1 Energy Isolation Plan SR-444-636-06-R1, stored in the file Spear3HVPS1ComplexLockoutPermit.xlsx and a copy of which is displayed in Figure 10, complete Section 2 of the permit, and place it adjacent to the group lockout box.

13 Removal of Complex Lockout

After work on the SPEAR1 HVPS has been completed the above Complex Lockout Permit should be voided and the five red Operations Lockout Locks associated with this procedure should be removed. The hazards for SPEAR1 will still be locked off, but only with RF administrative locks and not with any red CoHE locks. These steps should only be executed if both:

1. All workers have removed their individual red CoHE locks from the group lockout box.
2. No further work is expected to be performed on SPEAR1.

13.1 Verify all work on the SPEAR1 HVPS has been completed and system is secure

Inspect the areas around SPEAR1 and its HVPS controller to ensure that all equipment has been secured and the system appears to have been returned to a safe state that can be energized. If this is not the case, this procedure should be stopped and an appropriate subject matter expert (SME) for the HVPS should be called in to properly secure the SPEAR1 HVPS system.

13.1.1 SPEAR1 HVPS (B514)

For SPEAR1:

_____ Ensure that the main tank covers are in place and bolted down.

_____ Ensure that the two pressure relief valves, both slow and rapid, are bolted in place and their electrical connections have been made up.

_____ Ensure that the dry nitrogen line have been connected to the appropriate port on the main tank lid.

_____ Ensure that the phase tank lid is in place and bolted down.

_____ Ensure that the Synflex water cooling hoses are connected to the phase tank lid radiator.

_____ Ensure that the crowbar tank lid is in place and bolted down.

_____ Ensure that the Synflex water cooling hoses are connected to the crowbar tank lid radiator.

_____ Ensure that the rear doors of the switchgear are closed and locked.

13.2 Invalidate Complex Lockout

_____ The LAW shall remove the orange Group Master Lockout Tag from the group lockout box.

_____ The LAW shall remove their personal lock from the group lockout box.

13.3 Remove Five (5) Red Operations Lockout Locks

_____ Remove one red operations lockout lock from service enclosure in B514 that contains the breakers for the 125 VDC control power for the switchgear.

_____ Remove one red operations lockout lock from the 208 VAC disconnect switch in B514 that provides control power for SPEAR1.

_____ Remove one red operations lockout lock from the 12.47 kVAC disconnect switch in B514 that provides the mains power for SPEAR1.

_____ Remove one red operations lockout lock from the chain keeping the doors of the switch-tank enclosure in B514 closed.

_____ Remove one red operations lockout lock from Breaker 34 in B117 LBP breaker panel that provides control power to the SPEAR1 HVPS controller.

COMPLEX LOCKOUT PERMIT FOR ELPs AND GROUP LOCKOUT

PAGE __1___ of __1___

SECTION 1 -- REFERENCE INFORMATION

LOTO ID or Equipment-Specific Lockout/Tagout Procedure ID: SPEAR3 RF HVPS1 Energy Isolation Plan SR-444-636-06-R1

SECTION 2 -- LEAD AUTHORIZED WORKER - SIGN WHEN ENERGY ISOLATION INCLUDING VERIFICATION OF NON-OPERATION, ZERO ENERGY VERIFICATION, ZERO VOLTAGE VERIFICATION, AND GROUNDS (IF APPLICABLE) IS COMPLETE, AND THE LOCKOUT IS READY FOR AUTHORIZED WORKER SIGN ON

LEAD AUTHORIZED WORKER or OPERATIONS GROUP:	print	sign	date / time	CONTRACTOR SUPV (if applicable):	print name, sign, and print company name
SLAC AUTHORIZED WORKERS SHALL NOT SIGN ON UNTIL THE SLAC LEAD AUTHORIZED WORKER OR OPERATIONS GROUP HAS SIGNED SECTION 2 OF THIS PERMIT				SUBCONTRACTOR WORKERS SHALL NOT SIGN ON UNTIL THE SLAC LEAD AUTHORIZED WORKER OR OPERATIONS GROUP and CONTRACTOR SUPV HAS SIGNED SECTION 2 OF THIS PERMIT	

SECTION 3 -- SLAC AUTHORIZED WORKER SIGN-ON AND SIGN OFF				SECTION 4 -- CONTRACTOR AUTHORIZED WORKER SIGN-ON AND SIGN OFF			
AUTHORIZED WORKER SIGN ON	DATE / TIME	AUTHORIZED WORKER SIGN OFF	DATE / TIME	AUTHORIZED WORKER SIGN ON	DATE / TIME	AUTHORIZED WORKER SIGN OFF	DATE / TIME
print sign		print sign		print sign		print sign	
print sign		print sign		print sign		print sign	
print sign		print sign		print sign		print sign	
print sign		print sign		print sign		print sign	
print sign		print sign		print sign		print sign	
print sign		print sign		print sign		print sign	
print sign		print sign		print sign		print sign	
print sign		print sign		print sign		print sign	
print sign		print sign		print sign		print sign	

Figure 10: Complex Lockout Permit for the SPEAR3 RF SPEAR1 Isolation Plan SR-444-636-06-R1